

DUNHAM SURVEYING, S.C.
SURVEYING & SUBDIVISION
DELAVER, WISCONSIN 53115

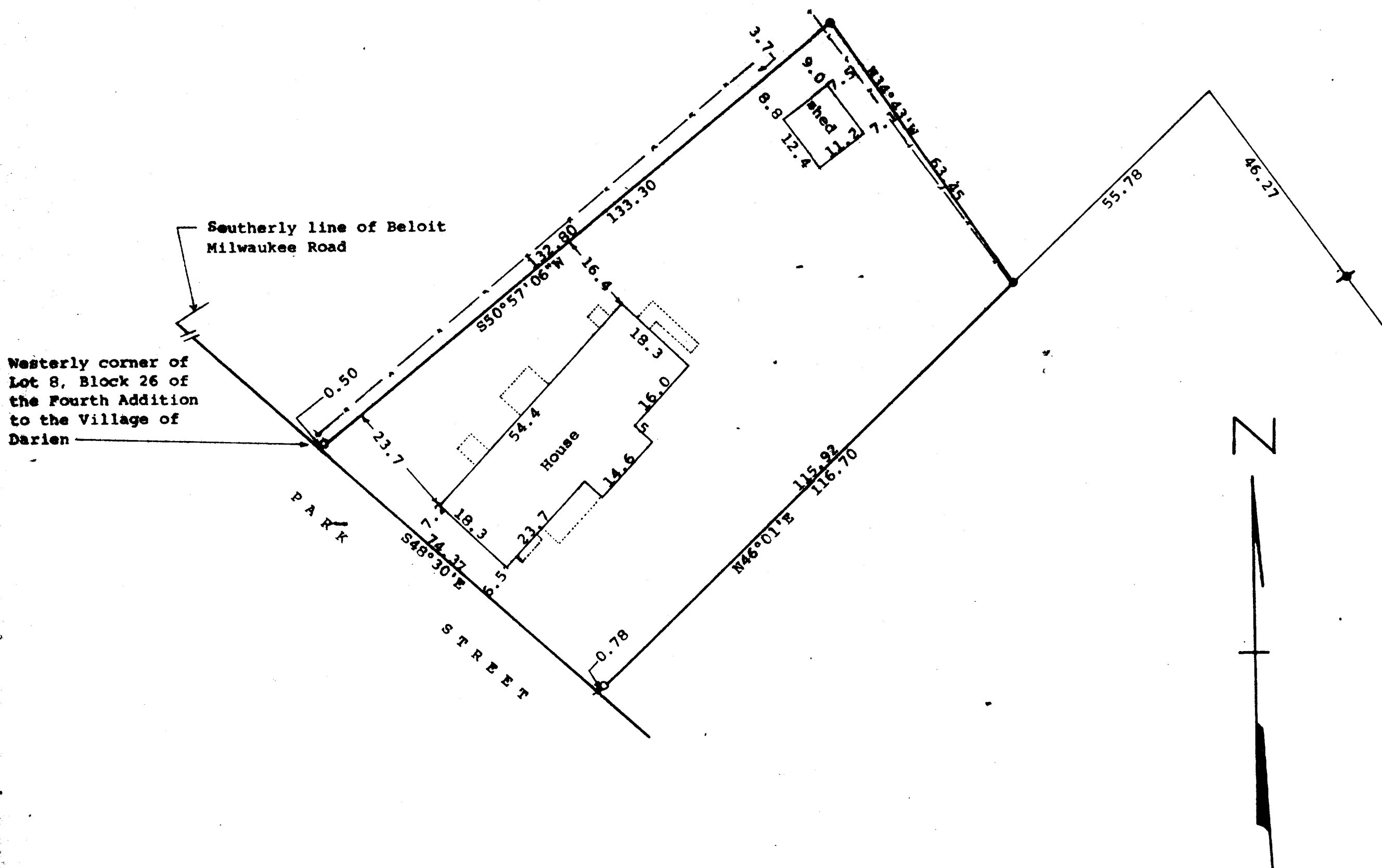

STATE OF WISCONSIN) SS
COUNTY OF WALWORTH)

I, George T. Dunham, Surveyor, certify that I have surveyed the property described as follows:

A part of Lot 8, Block 26 of the Fourth Addition to the Village of Darien, Walworth County, Wisconsin, described as follows: Beginning at the westerly or northwest corner of said Lot 8; thence S48°30'E along the southwesterly line of said Lot 8, 74.37 feet; thence N46°01'E 116.70 feet; thence N34°43'W 63.45 feet; thence S50°57'06"W 133.30 feet to the place of beginning

and that the plat shown hereon is a correct representation thereof and shows the size and location of the property, its exterior boundaries, the location of all visible structures and dimensions of all principal buildings thereon, boundary fences, apparent easements, roadways and visible encroachments, if any, and that I have surveyed the property hereon described, according to the official records, to the best of my knowledge and belief.

May 13, 1991

George T. Dunham
George T. Dunham, Surveyor

